

Let me love you

49

53

57

61

65

69

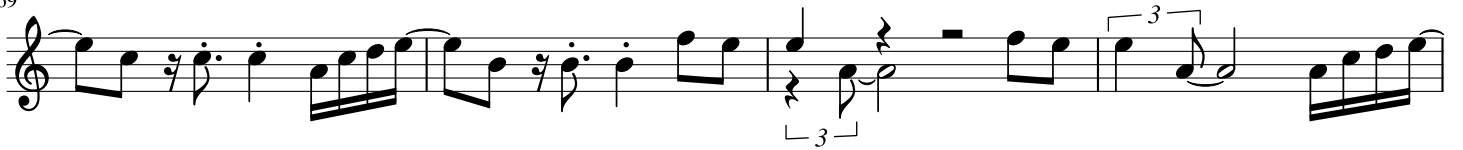

73

