

MAMMA

♩ = 115

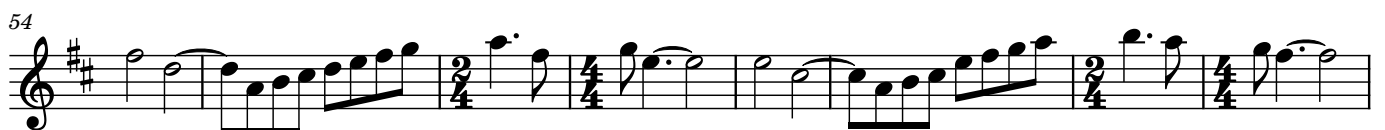
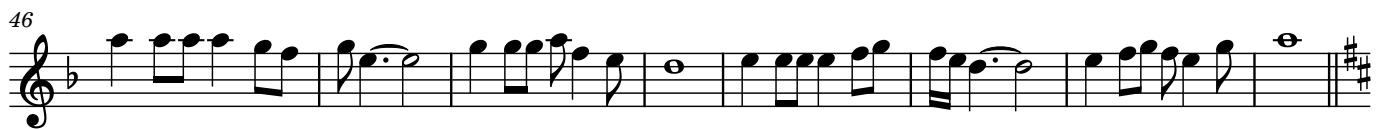
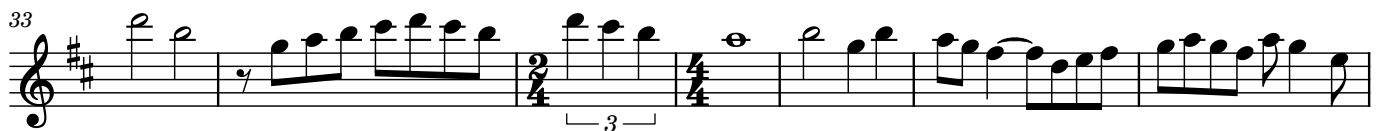
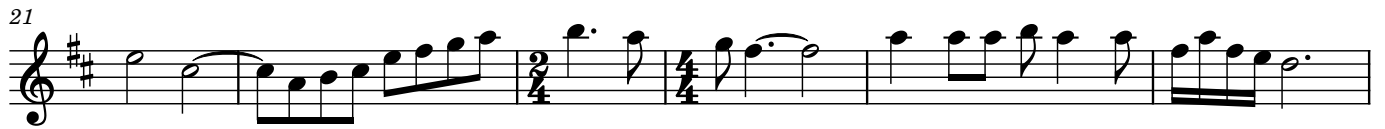
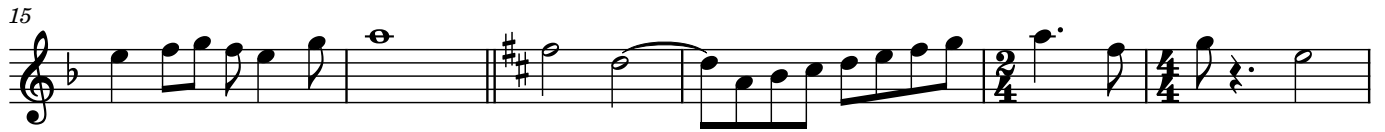

2

68

75

81

87

93

99

107
