

# SEVEN SECONDS (Afro RMX)

♩ = 124

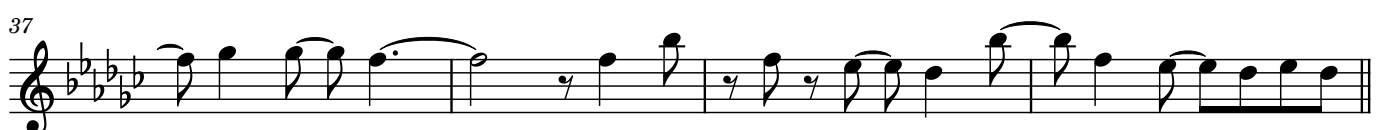
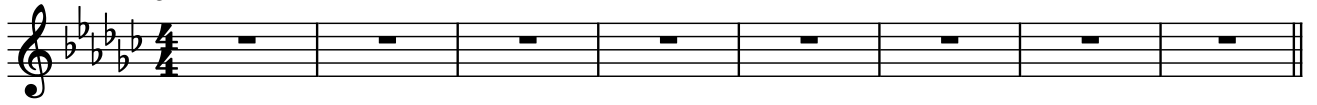

2

45

49

53

57 **Bbm7**

61

65

69

73

77

81

85

89 Bbm7

93

97 Bbm7

101

105