

# HAPPY

♩ = 160

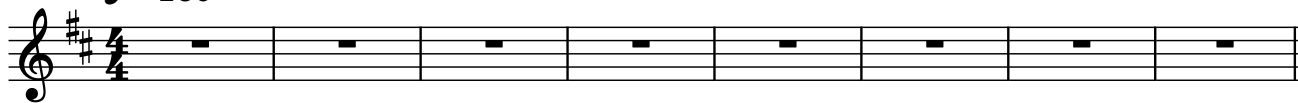

2

45

49

53

57

61

65

69

73

B $\flat$  Am D7

77

B $\flat$  Am D7

81

B $\flat$  Am D7

85

B $\flat$  Am D7

89 Dm

93

97 Dm

101

105

109

113

117

121

125

129