

DESERT ROSE

♩ = 112

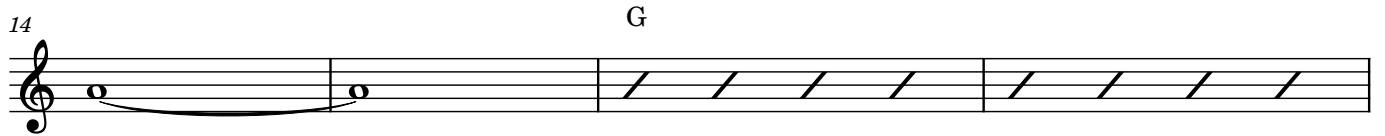

58

64

70 Am

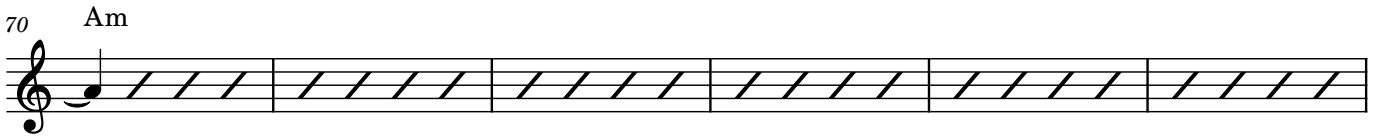

76 Am G

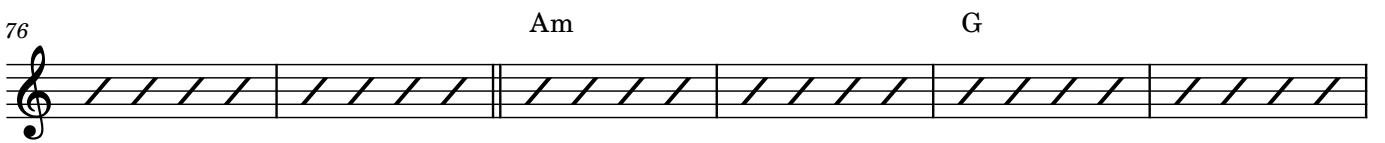

82 F Dm E7

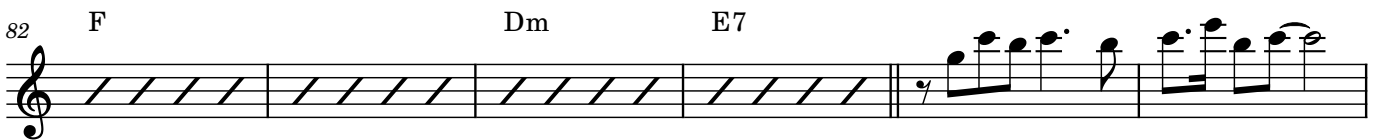

88

92

96

102

110

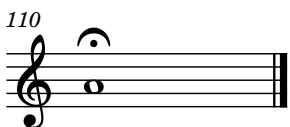
