

CLOCKS

♩ = 123

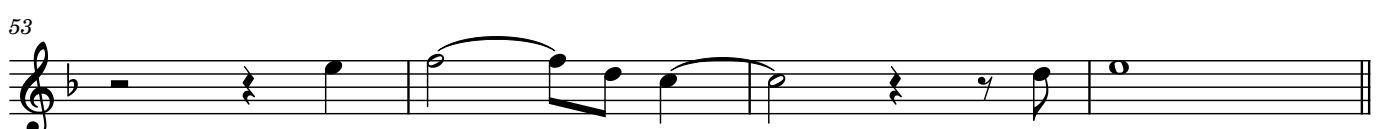
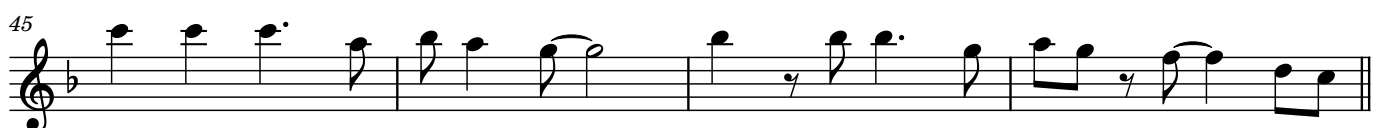
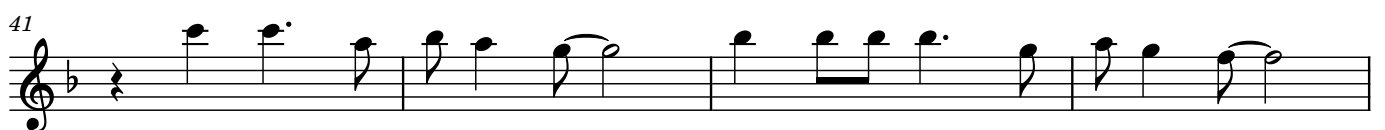
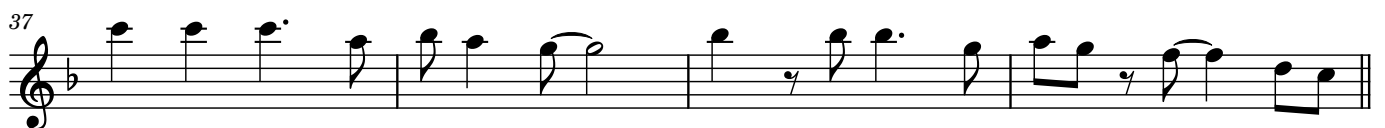

2

57

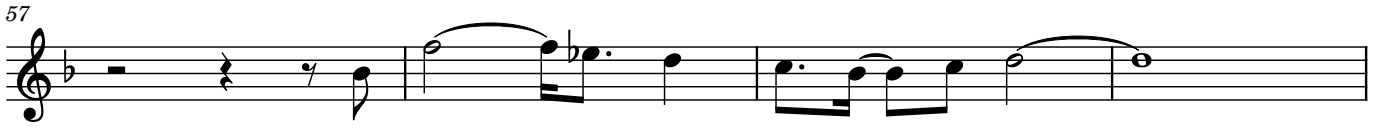

61

65

69

73

C Gm Dm C Gm

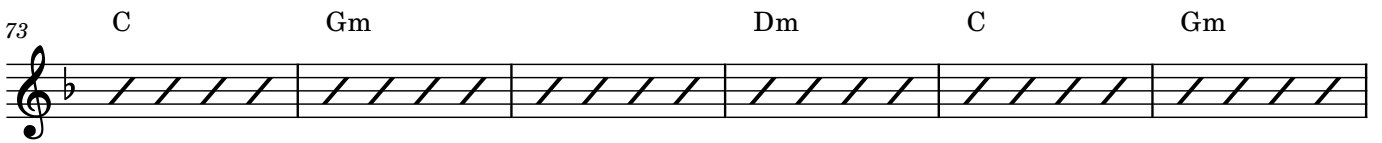

79

Dm C Gm Dm

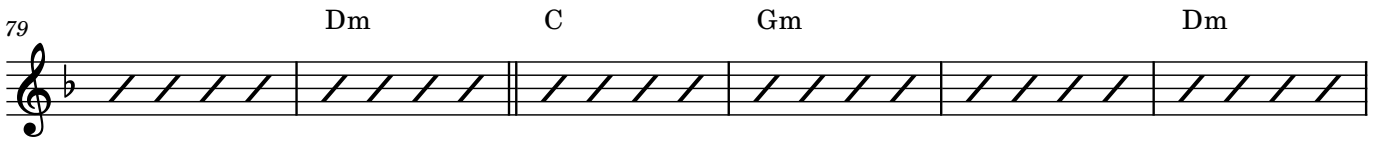

85

C Gm Dm

89

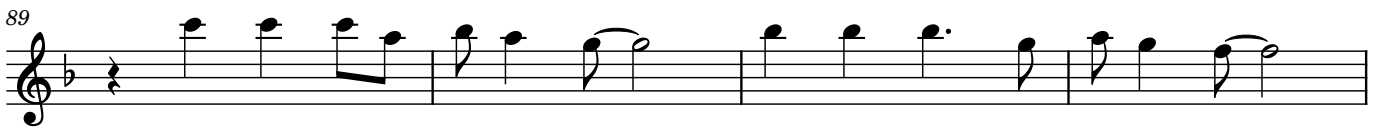

93

