

UNSTOPPABLE

♩ = 110

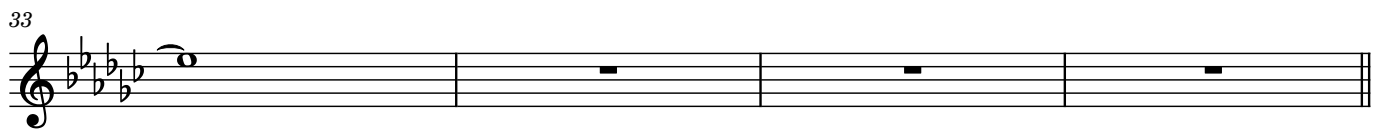
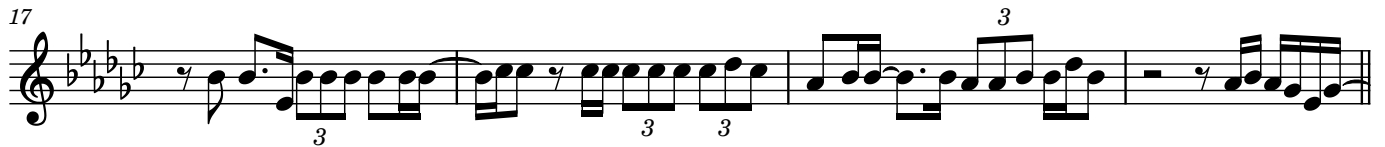
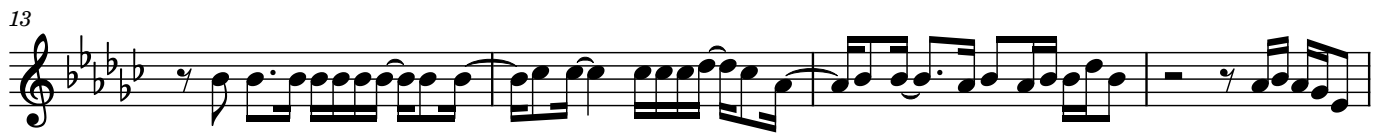
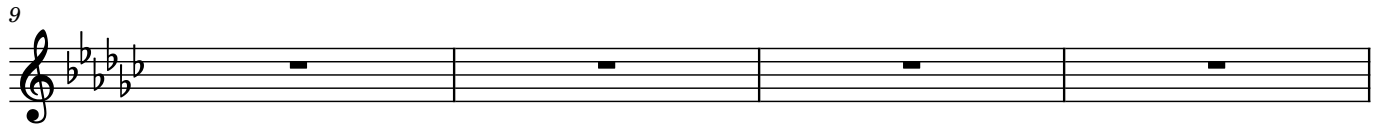
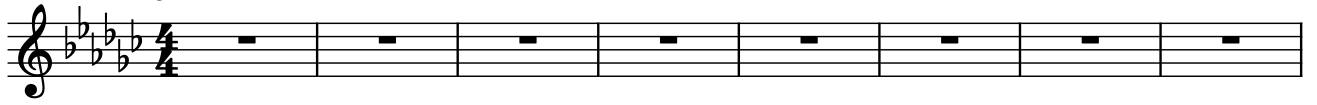

2

43

3

45

49

53

57

Ebm Cb Gb Bbm Bb7

61

Ebm Cb Gb Bbm Bb7

65

Ebm Cb Gb Bbm Bb7

69

Ebm Cb Gb Bbm Bb7

73
