

# L'ITALIANO

♩ = 128  
Swing

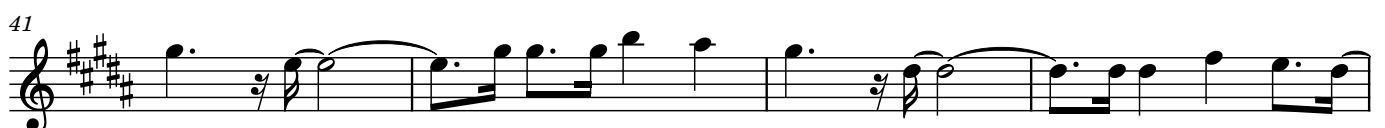
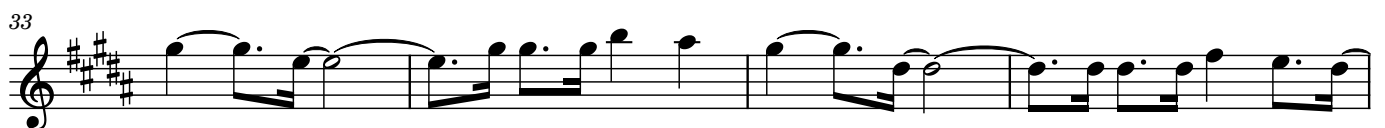

2

45

49

54

57

61

65

69

73

Dm Am E7

79

Am Dm Am

85

E7 Am

89

93

97

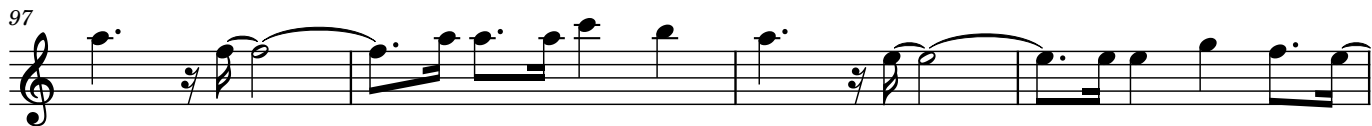

101

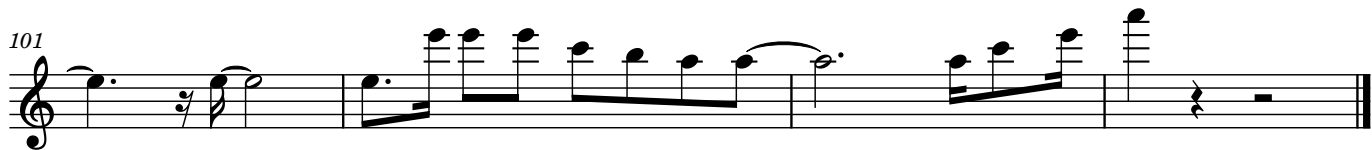
