

BEAT IT

♩ = 117

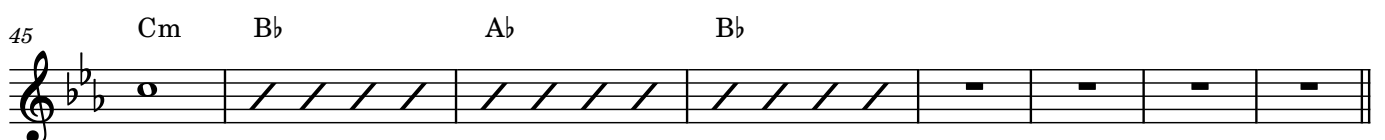
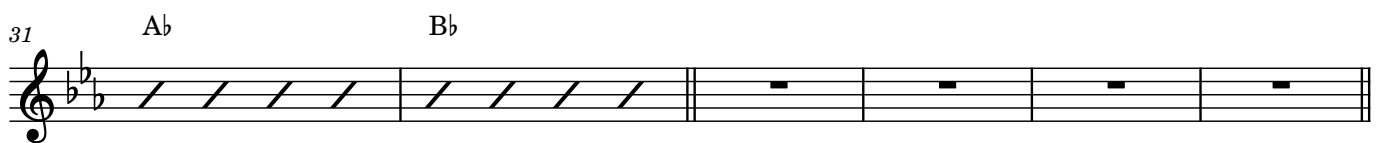
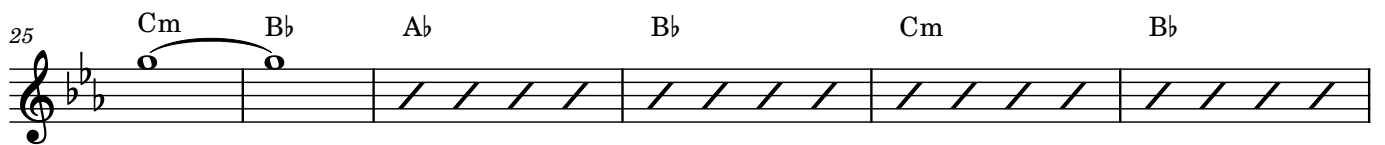

2

53

57

61

65

69

73

77

83

89

Cm Bb Ab Bb Cm Bb

95

Ab Bb Cm Bb Ab Bb

energy coming down

101

Cm Bb Ab Bb
